

## Roll Out The Barrel

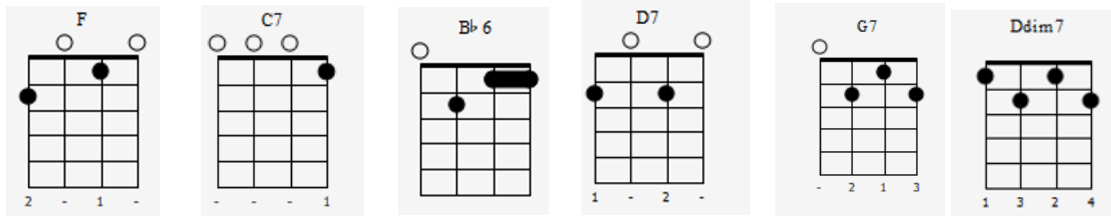

Uke 1: Treble clef, 4/4 time. Notes: F4 (quarter), G4 (quarter), A4 (quarter), B4 (quarter), C5 (quarter), B4 (quarter), A4 (quarter), G4 (quarter), F4 (quarter), E4 (quarter), D4 (quarter), C4 (quarter).  
 Uke 2: Treble clef, 4/4 time. Notes: C4 (quarter), D4 (quarter), E4 (quarter), F4 (quarter), G4 (quarter), A4 (quarter), B4 (quarter), C5 (quarter), B4 (quarter), A4 (quarter), G4 (quarter), F4 (quarter).  
 Bass lines: Uke 1 (T, B) and Uke 2 (T, B) with fret numbers: Uke 1 (3, 2, 1, 0, 3, 1, 0, 2, 0, 3, 0, 0, 0, 0); Uke 2 (0, 2, 0, 1, 3, 0, 1, 2, 3, 3, 0, 0, 0, 0).

Oy!

**F**

**C7**

Roll out the barrel, we'll have a barrel of fun

**C7**

**F**

roll out the barrel, we've got the blues on the run

**F**

**Bb**

Zing boom tarrel, ring out a song, of good cheer

**Bb x2**

**Ddim 7**

**F D7**

**G7 C7 F**

Now's the time, to roll the barrel, for the gang's all here **(Twice)**

# My Old Man Said "Follow The Van".

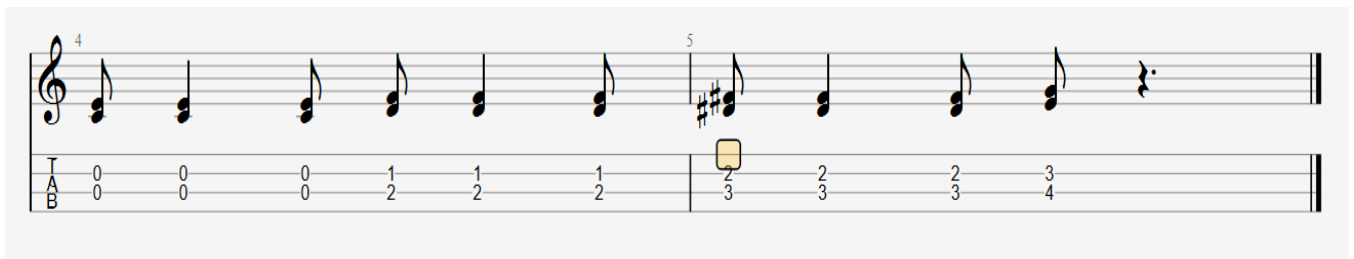
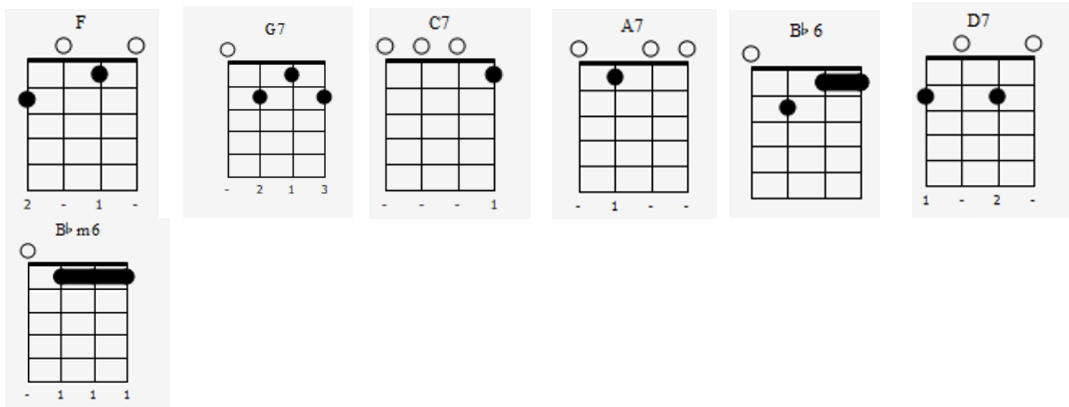

Oy!

**F                                  G7                                  C7                                  F**

My old man said, Follow the van and don't dilly dally on the way!"

**A7    Dm**

Off went the cart with my home packed in it,

**G7    C7**

I walked behind with me old cock linnet.

**F                          C7                          F                          C7**

But I dillied and dallied, dallied and dillied,

**F    G7                          C7**

Lost the van and don't know where to roam.

**F                                  Bb                          Bbm                          F                          Dm G7 C7 F                          (C7)**

I just popped in to have a little bit of gin now I can't find my way home  
**(twice)**

## What A Rotten Song

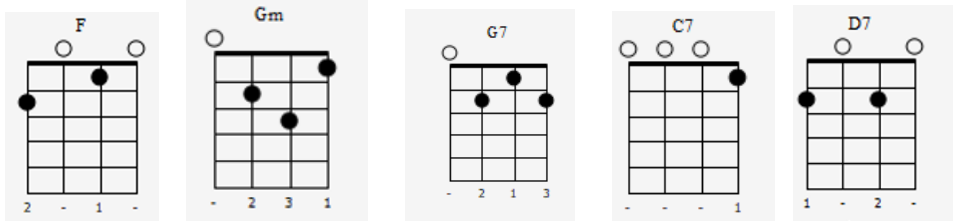

OY!

**F Gm C7 F D7 Gm C7**  
 Oh my, what a rotten song, what a rotten song, oh what a rotten song  
**F G7 C7 F**  
 Oh my, what a rotten song, and what a rotten singer too.
